

PLAT OF SURVEY

INDEX LEGEND	
LOCATION:	PARCEL "XXXX" LOCATED IN THE NE1/4 OF THE SW1/4 AND THE NW1/4 OF THE SE1/4 OF SECTION 12-85-19 MARSHALL COUNTY, IOWA
PROPRIETOR:	CRAIG DAVID HUPFELD AND DEBRA M HEPFELD
SURVEY REQUESTED BY:	CRAIG HUPFELD
FIELD WORK COMPLETED:	10/19/2020
SURVEY PREPARED BY:	CLAPSADDLE-GARBER ASSOCIATES, INC,
RESPOND TO:	16 EAST MAIN STREET, P.O. BOX 754, MARSHALLTOWN, IOWA 50158
JEREMY HARRIS	PHONE 641-752-6701 JHARRIS@CGACONSULTANTS.COM

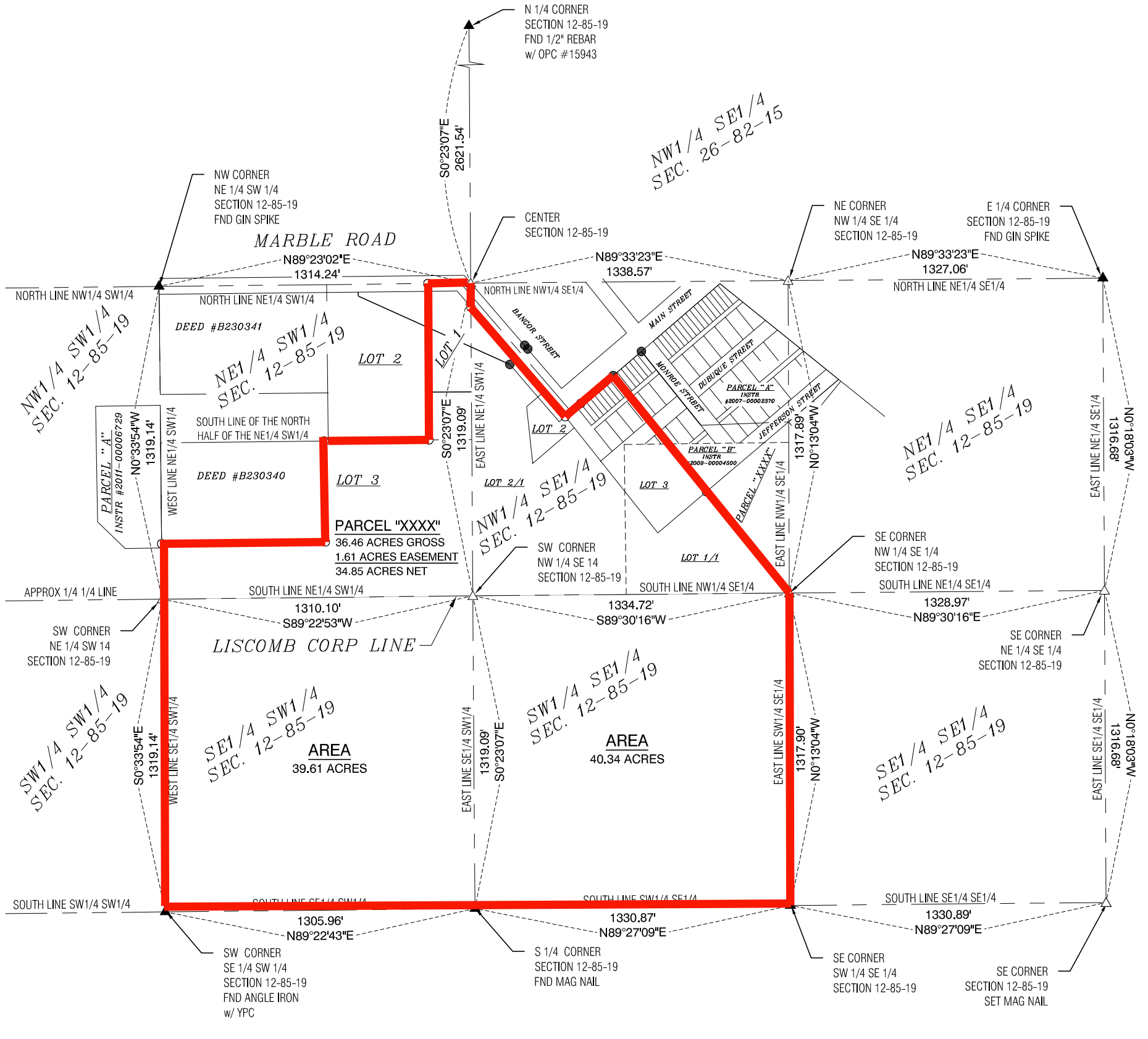

DESCRIPTION
SEE SHEET 2 OF 3

NOTE:
ALL BEARINGS ARE THE RESULT OF G.P.S. OBSERVATIONS.

LEGEND:

- ▲ GOVERNMENT CORNER MONUMENT FOUND
- △ GOVERNMENT CORNER MONUMENT SET 1/2" x 30" REBAR w/BLUE PLASTIC ID CAP #22259
- PARCEL OR LOT CORNER MONUMENT FOUND
- SET 1/2" x 30" REBAR w/BLUE PLASTIC ID CAP #22259
- () RECORDED AS

SCALE 1"=500'

JEREMY A. HARRIS
LICENSED
22259
PROFESSIONAL LAND SURVEYOR
IOWA

**HUPFELD SURVEY
MARSHALL COUNTY**

I hereby certify that this land surveying document was prepared and the related survey work was performed by me or under my direct personal supervision and that I am a duly Licensed Professional Land Surveyor under the laws of the State of Iowa.

JEREMY A. HARRIS, PLS _____ date _____
Iowa License Number 22259
My License Renewal Date is December 31, 2021
Pages or sheets covered by this seal: _____
SHEETS 1 OF 3, 2 OF 3 AND 3 OF 3

CGA

Clapsaddle-Garber Associates, Inc
16 East Main Street
Marshalltown, Iowa 50158
Ph 641-752-6701
www.cgaconsultants.com

DRAWN CAQ	SHEET NO. 1 OF 3
DATE 10-28-2020	PROJECT NO. 79000.05